

Descendants of: Edgar Maransa Randall

1st Generation

1. **Edgar Maransa Randall** was born on Nov. 26, 1905 in Washtenaw Co, MI and died on Dec. 9, 1970 in Clinton, Lenawee Co, MI. He married **Laura A Stadler** on Oct. 6, 1927. **Laura A**, daughter of **Edgar T Stadler** and **Gladys Cecil Gaddy**, was born on May 2, 1909 in Lenawee Co, MI and died on Dec. 27, 1991 in Clinton, Lenawee Co, MI.



Children of **Edgar Maransa Randall** and **Laura A Stadler**

- i. 2. **Jean Velma Randall** was born on Mar. 29, 1928 in Washtenaw Co, MI.
- ii. 3. **Edgar Norman "Norm" Randall** was born on Oct. 20, 1929 in Washtenaw Co, MI and died on May 28, 2008 in Skyline Medical Center, Nashville, TN.
- iii. 4. **Eldon Stadler Randall** was born on Jan. 16, 1931 in Washtenaw Co, MI and died on Jan. 19, 1931 in Washtenaw Co, MI.
- iv. 5. **Lloyd Cecil Randall** was born on Nov. 5, 1932 in Washtenaw Co, MI.

2nd Generation (Children)

2. **Jean Velma Randall** was born on Mar. 29, 1928 in Washtenaw Co, MI. She married **Marvin Oliver Krans** on Jun. 20, 1947. **Marvin Oliver**, son of **Enoch Oliver Krans** and **Ella Sundeed**, was born on Sep. 15, 1918 in Wakefield, Gogebic Co, MI and died on Sep. 30, 1998.

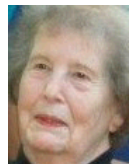

Children of **Jean Velma Randall** and **Marvin Oliver Krans**

- i. 6. **Amy Joanna Krans** was born on Apr. 30, 1951 in Lenawee Co, MI.
- ii. 7. **Mark Randall Krans** was born on Jul. 11, 1952 in Lenawee Co, MI.
- iii. 8. **Lisa Marie Krans** was born on Oct. 26, 1955 in Lenawee Co, MI.

3. **Edgar Norman "Norm" Randall** was born on Oct. 20, 1929 in Washtenaw Co, MI and died on May 28, 2008 in Skyline Medical Center, Nashville, TN. He married **Marilyn Ann Hoelzer** on Sep. 30, 1951. **Marilyn Ann**, daughter of **Martin J Hoelzer** and **Vera Mae O'Hara**, was born on Apr. 16, 1932 in Clinton, Lenawee Co, MI.



Children of **Edgar Norman "Norm" Randall** and **Marilyn Ann Hoelzer**

- i. 9. **Sheryll Jean "Sheryl" Randall** was born on Feb. 20, 1953 in Lenawee Co, MI.
- ii. 10. **Joseph Martin "Joe" Randall** was born on Feb. 26, 1955 in Tecumseh, Lenawee Co, MI.

4. **Eldon Stadler Randall** was born on Jan. 16, 1931 in Washtenaw Co, MI and died on Jan. 19, 1931 in Washtenaw Co, MI.



5. **Lloyd Cecil Randall** was born on Nov. 5, 1932 in Washtenaw Co, MI. He married **Patricia Ann "Pat" Neff** on May 17, 1958. **Patricia Ann "Pat"**, daughter of **Arthur E Neff** and **Opal R Hannah**, was born on Dec. 31, 1934.



Descendants of: Edgar Maransa Randall

Children of **Lloyd Cecil Randall** and **Patricia Ann "Pat" Neff**

- i. 11. **Michael Lloyd "Mike" Randall** was born on Feb. 13, 1965 in Lenawee Co, MI.
- ii. 12. **Jeffrey Jay "Jeff" Randall** was born on Jan. 27, 1969 in Lenawee Co, MI.

3rd Generation (Grandchildren)

6. **Amy Joanna Krans** was born on Apr. 30, 1951 in Lenawee Co, MI. She married **John Stephen "Jack" Penegor** on Aug. 28, 1973. **John Stephen "Jack"** was born on Dec. 11, 1949.



Children of **Amy Joanna Krans** and **John Stephen "Jack" Penegor**

- i. 13. **Kathryn Joanna "Kathy" Penegor** was born on Nov. 28, 1975 in Houghton, Houghton Co, MI.
- ii. 14. **Kristen Lynn Penegor** was born on Nov. 30, 1976.
- iii. 15. **Kelly Marie Penegor** was born on Feb. 27, 1980 in Escanaba, Delta Co, MI.
- iv. 16. **Stephen John "Steve" Penegor** was born on Jul. 10, 1985.

7. **Mark Randall Krans** was born on Jul. 11, 1952 in Lenawee Co, MI. He married 1st **Gaynelle Marie "Gay" Christian**. **Gaynelle Marie "Gay"**, daughter of **Earl Christian** and **Jeanette Matson**, was born on Aug. 11, 1954. He married 2nd **Melissa Jane "Lissa" Erickson** on Jan. 20, 2013 in MI. **Melissa Jane "Lissa"** was born in Jun. 1953.



Children of **Mark Randall Krans** and **Gaynelle Marie "Gay" Christian**

- i. 17. **Julie Marie Krans** was born on Dec. 8, 1978 in Marquette, Marquette Co, MI.
- ii. 18. **Kimberly Jean "Kim" Krans** was born on May 3, 1980 in Marquette, Marquette Co, MI.

8. **Lisa Marie Krans** was born on Oct. 26, 1955 in Lenawee Co, MI. She married **Raymond Allen "Ray" Zegers**. **Raymond Allen "Ray"** was born in May 1959.



9. **Sheryll Jean "Sheryl" Randall** was born on Feb. 20, 1953 in Lenawee Co, MI. She married 1st **Francis A Starks** on Feb. 14, 1971. **Francis A**, son of **Mr Starks** and **Mildred L (x) Starks**, was born in Jun. 1951. She married 2nd **Terry L Hurt**. **Terry L** was born on Nov. 30, 1952.



Children of **Sheryll Jean "Sheryl" Randall** and **Francis A Starks**

- i. 19. **Shannon Dannell Starks** was born on Jun. 22, 1971.

10. **Joseph Martin "Joe" Randall** was born on Feb. 26, 1955 in Tecumseh, Lenawee Co, MI. He married **Joann L Boyers**. **Joann L** was born on Sep. 13, 1954 in Tecumseh, Lenawee Co, MI.



Children of **Joseph Martin "Joe" Randall** and **Joann L Boyers**

- i. 20. **Benjamin Joseph "B J" Randall** was born on Feb. 5, 1980 in Tecumseh, Lenawee Co, MI.
- ii. 21. **Matthew Ray "Matt" Randall** was born on Jul. 26, 1983 in Tecumseh, Lenawee Co, MI.

Descendants of: Edgar Maransa Randall

11. **Michael Lloyd "Mike" Randall** was born on Feb. 13, 1965 in Lenawee Co, MI.



12. **Jeffrey Jay "Jeff" Randall** was born on Jan. 27, 1969 in Lenawee Co, MI. He married **Sarah Beth Lossing**. **Sarah Beth**, daughter of **Richard Max Lossing** and **Patricia Gayle "Pat" (x) Lossing**, was born on Apr. 24, 1975.



Children of **Jeffrey Jay "Jeff" Randall** and **Sarah Beth Lossing**

- i. 22. **Camille Brynn Randall** was born on May 22, 2009.

4th Generation (Great-grandchildren)

13. **Kathryn Joanna "Kathy" Penegor** was born on Nov. 28, 1975 in Houghton, Houghton Co, MI. She married **Michael Craig "Mike" Nelson**. **Michael Craig "Mike"**, son of **Darryl Duane Nelson** and **Bonita Marie (x) Nelson**, was born in Sep. 1969.

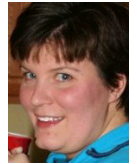

Children of **Kathryn Joanna "Kathy" Penegor** and **Michael Craig "Mike" Nelson**

- i. 23. **Emily Nelson** was born on Jul. 7, 2002.
- ii. 24. **Andrew Nelson** was born in 2005.
- iii. 25. **Elena Nelson**.
- iv. 26. **Isaac Nelson** was born on Apr. 28, 2010 in MI.

14. **Kristen Lynn Penegor** was born on Nov. 30, 1976. She married **Mark Charles Verba** on May 27, 2000. **Mark Charles** was born in 1976.



Children of **Kristen Lynn Penegor** and **Mark Charles Verba**

- i. 27. **Lauren Verba**.
- ii. 28. **Alyssa Verba**.
- iii. 29. **Trevor Verba**.

15. **Kelly Marie Penegor** was born on Feb. 27, 1980 in Escanaba, Delta Co, MI. She married **Ryan Michael Wellman**. **Ryan Michael** was born in Dec. 1979.



Children of **Kelly Marie Penegor** and **Ryan Michael Wellman**

- i. 30. **Kyle Wellman** was born in Jan. 2013.

Descendants of: Edgar Maransa Randall

16. **Stephen John "Steve" Penegor** was born on Jul. 10, 1985.



17. **Julie Marie Krans** was born on Dec. 8, 1978 in Marquette, Marquette Co, MI. She married **James Matthew Herrala**. **James Matthew** was born in 1976.



18. **Kimberly Jean "Kim" Krans** was born on May 3, 1980 in Marquette, Marquette Co, MI. She married **John Ollsin** on Aug. 5, 2006.

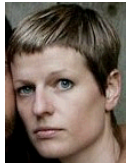

19. **Shannon Dannell Starks** was born on Jun. 22, 1971. She married **John David Wasiniak**. **John David** was born in Apr. 1972.

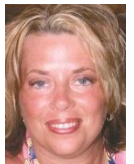

Children of **Shannon Dannell Starks** and **John David Wasiniak**
i. 31. **Wyatt Wasiniak**

20. **Benjamin Joseph "B J" Randall** was born on Feb. 5, 1980 in Tecumseh, Lenawee Co, MI.



21. **Matthew Ray "Matt" Randall** was born on Jul. 26, 1983 in Tecumseh, Lenawee Co, MI. He married 1st **Kristal Gale Calvert** in 2008. **Kristal Gale** was born in Oct. 1981. He became engaged to 2nd **Kayla Ann Kristner** in 2013.



Children of **Matthew Ray "Matt" Randall** and **Kristal Gale Calvert**
i. 32. **Caiden Ryence Emmett Randall** was born on Jul. 11, 2008.
ii. 33. **Madelyn Randall** was born on Nov. 15, 2010.

22. **Camille Brynn Randall** was born on May 22, 2009.

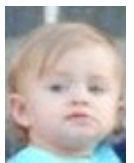

5th Generation (Great(2)-grandchildren)

23. **Emily Nelson** was born on Jul. 7, 2002.



24. **Andrew Nelson** was born in 2005.



25. **Elena Nelson.**



26. **Isaac Nelson** was born on Apr. 28, 2010 in MI.

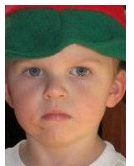

27. **Lauren Verba.**

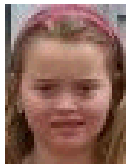

28. **Alyssa Verba.**



29. **Trevor Verba.**

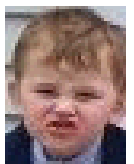

30. **Kyle Wellman** was born in Jan. 2013.



**Descendants of:
Edgar Maransa Randall**

31. **Wyatt Wasiniak**.



32. **Caiden Ryence Emmett Randall** was born on Jul. 11, 2008.

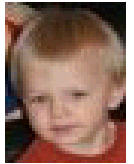

33. **Madelyn Randall** was born on Nov. 15, 2010.

